

OFFICE COPY

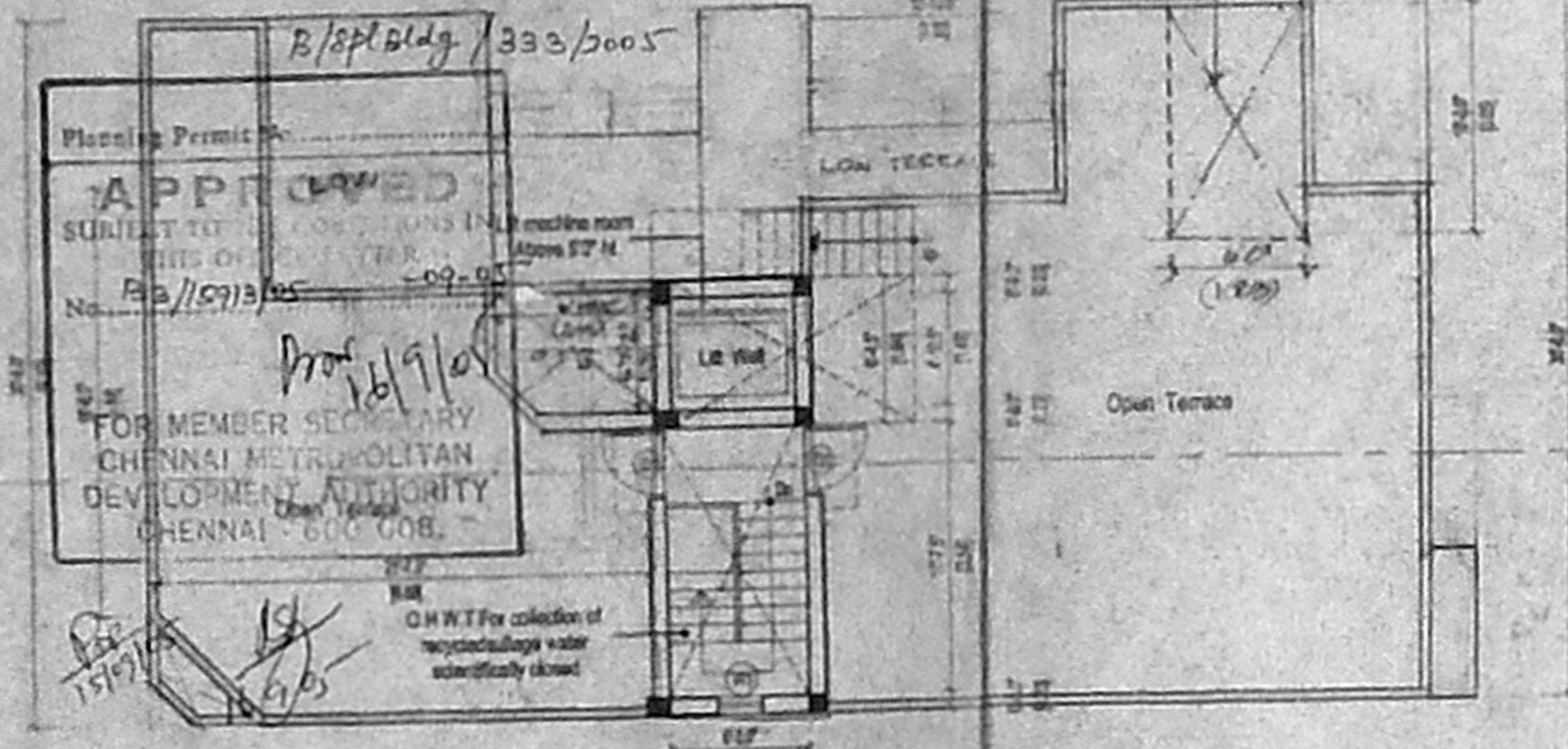

TERRACE FLOOR PLAN

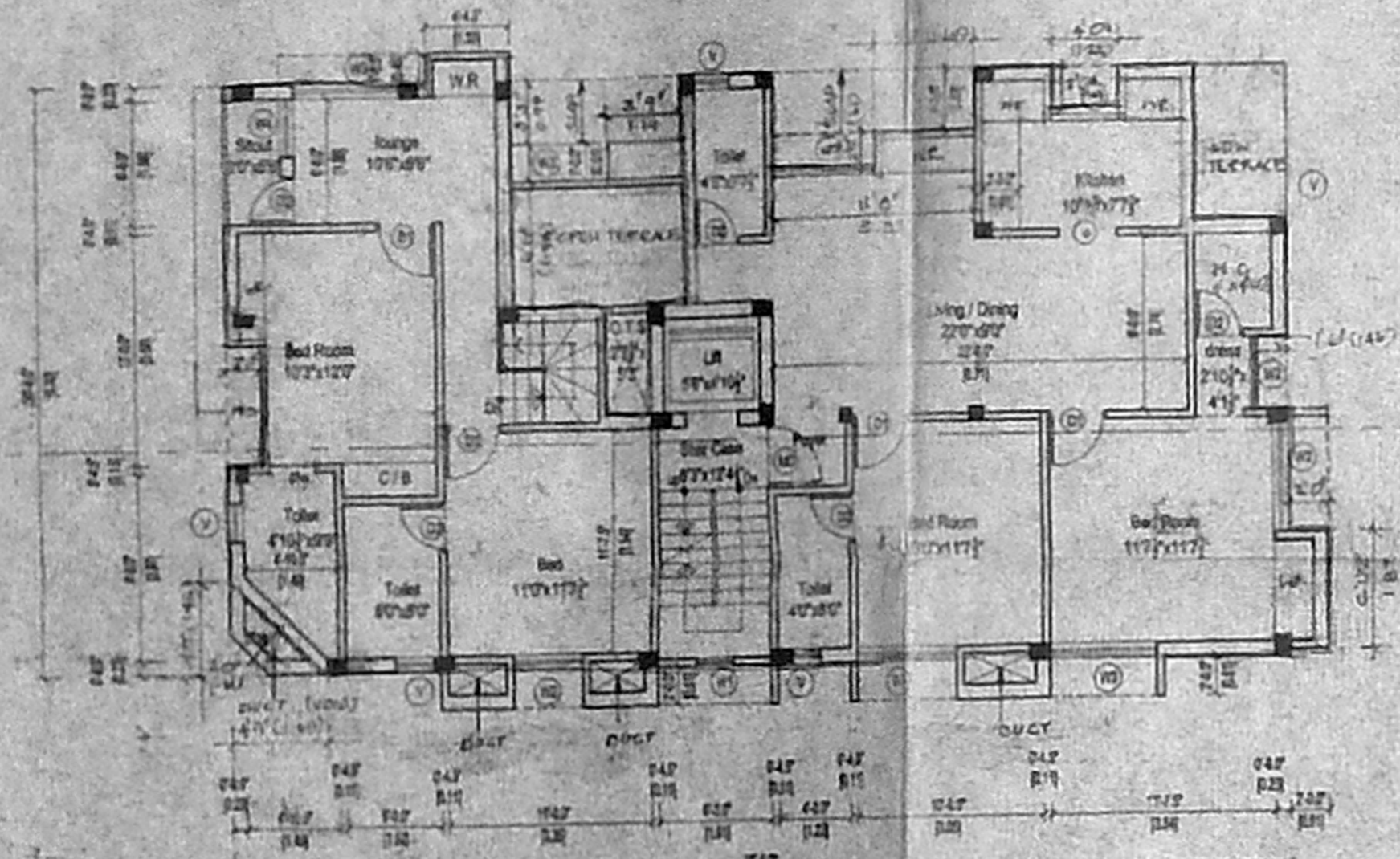

SECOND FLOOR PLAN

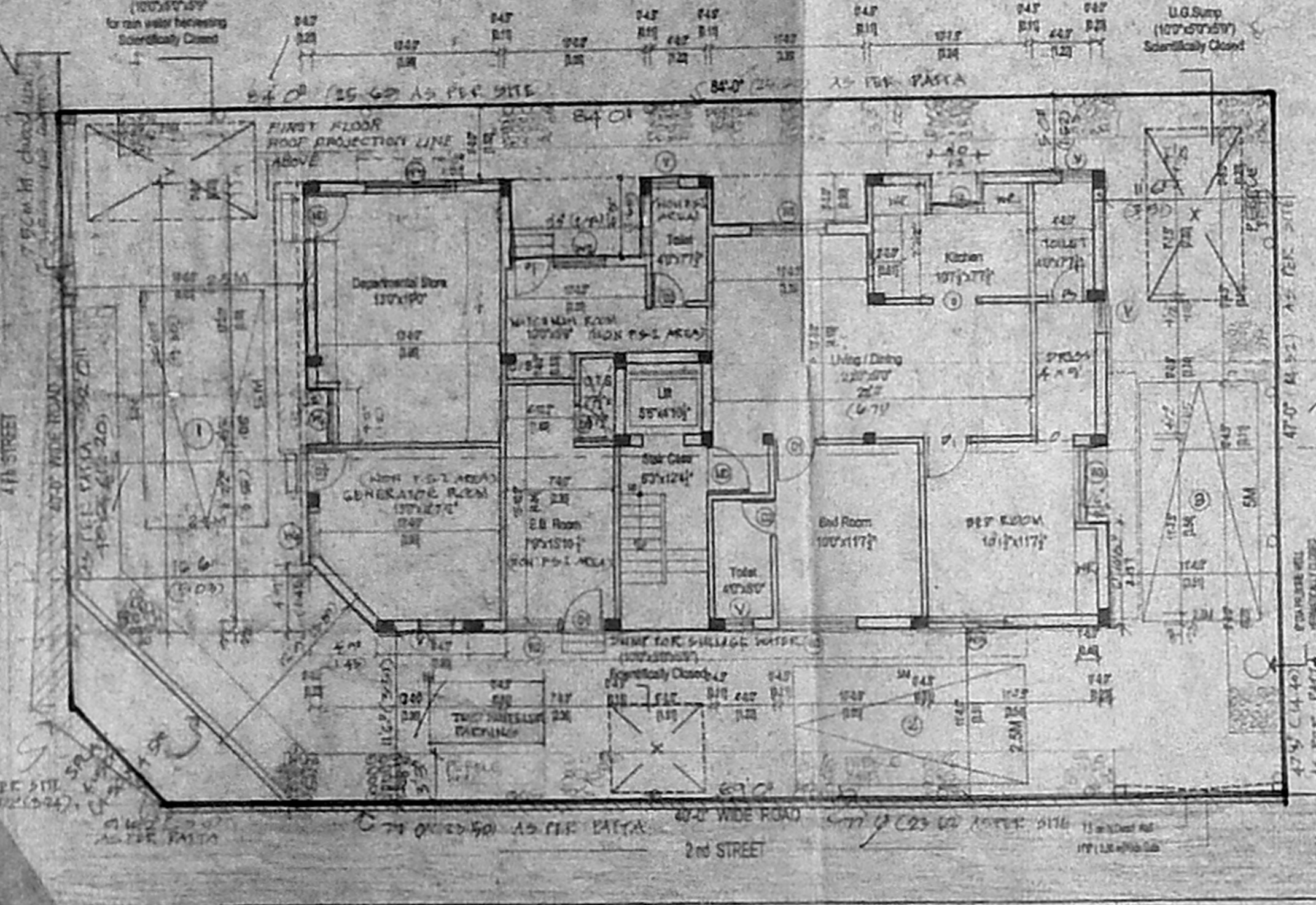

SITE CUM GROUND FLOOR PLAN

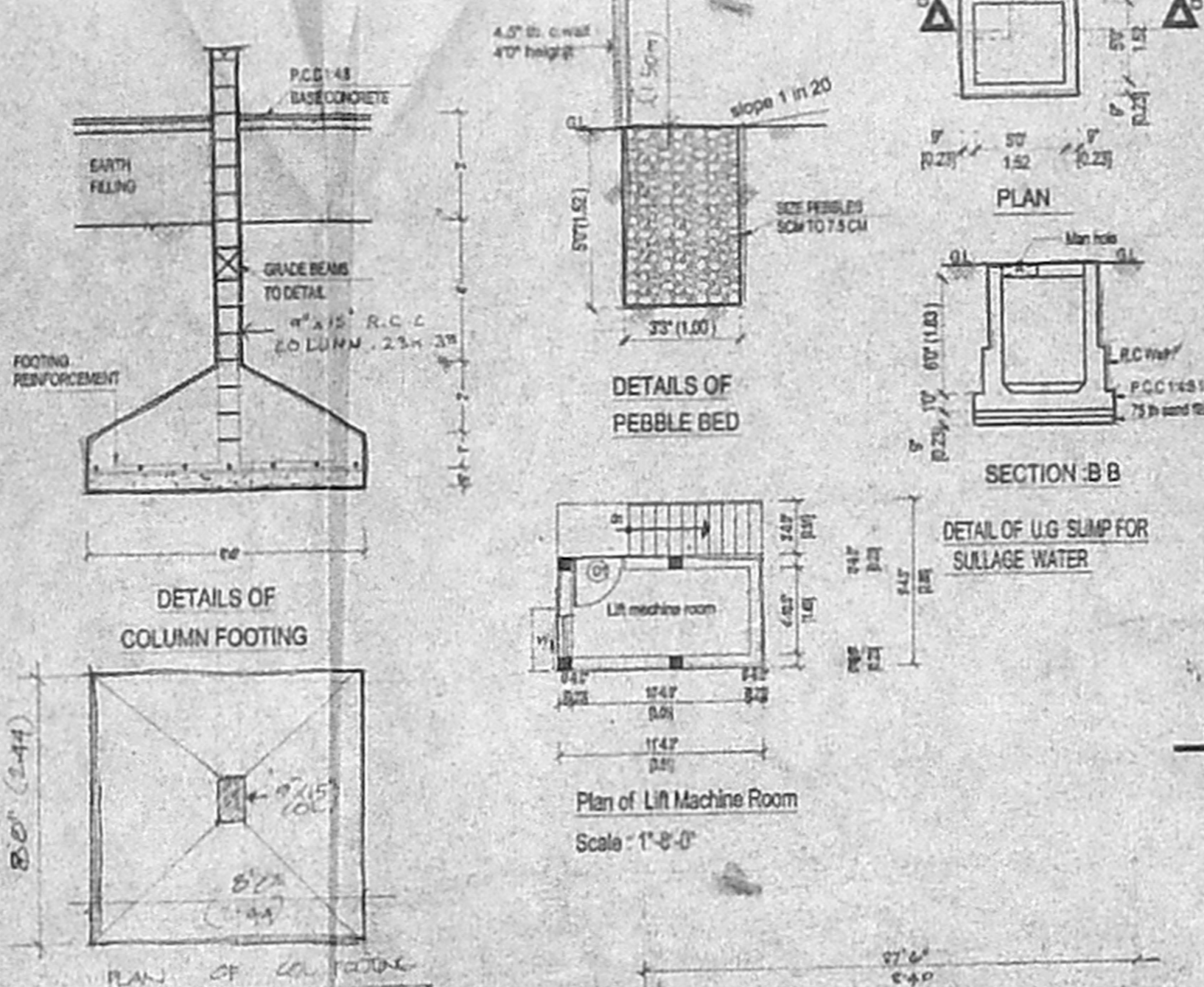

DETAILS OF COLUMN FOOTING

DETAILS OF PEBBLE BED

DETAIL OF U/G SUMP FOR SULLAGE WATER

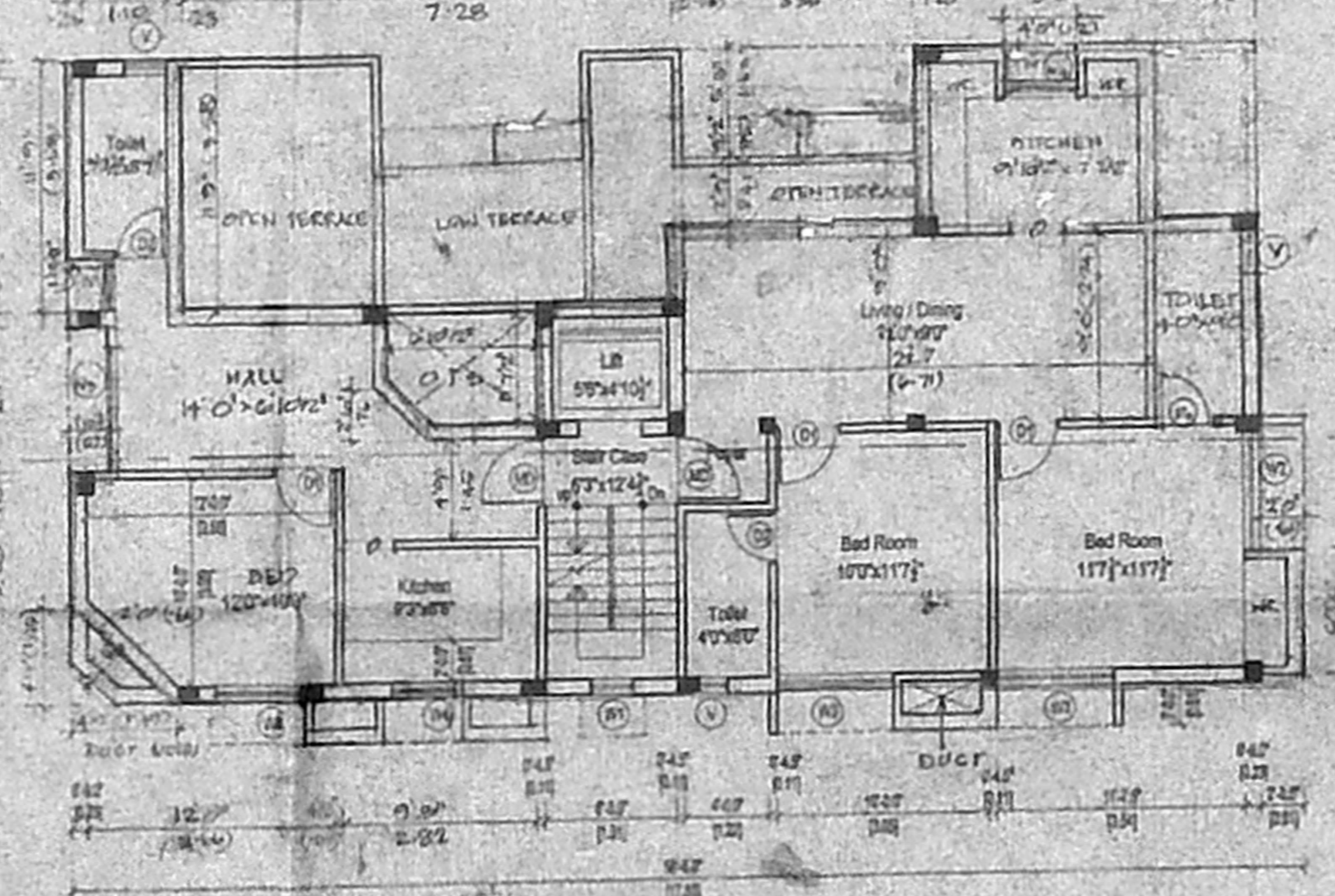

THIRD FLOOR PLAN

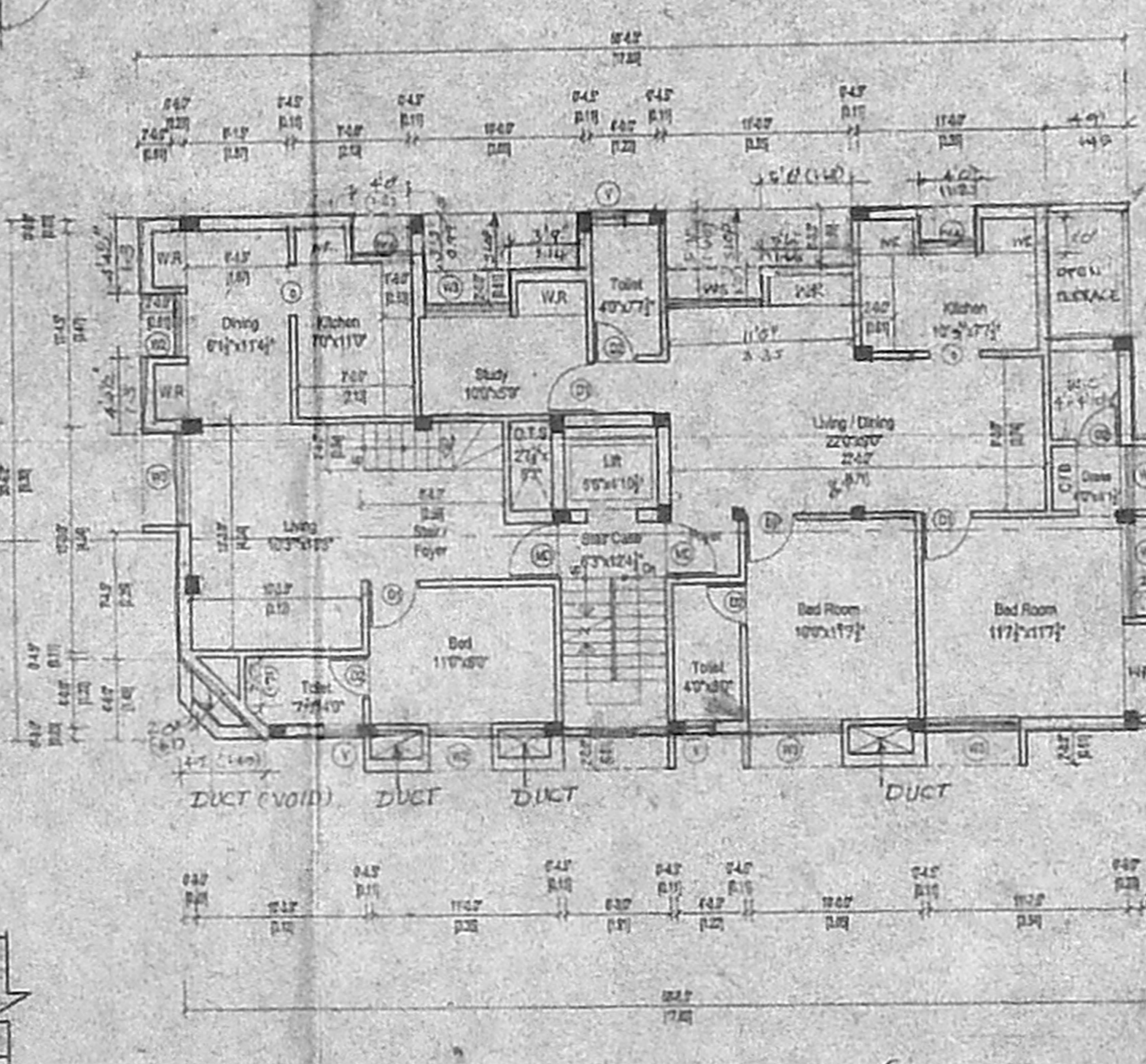

FIRST FLOOR PLAN

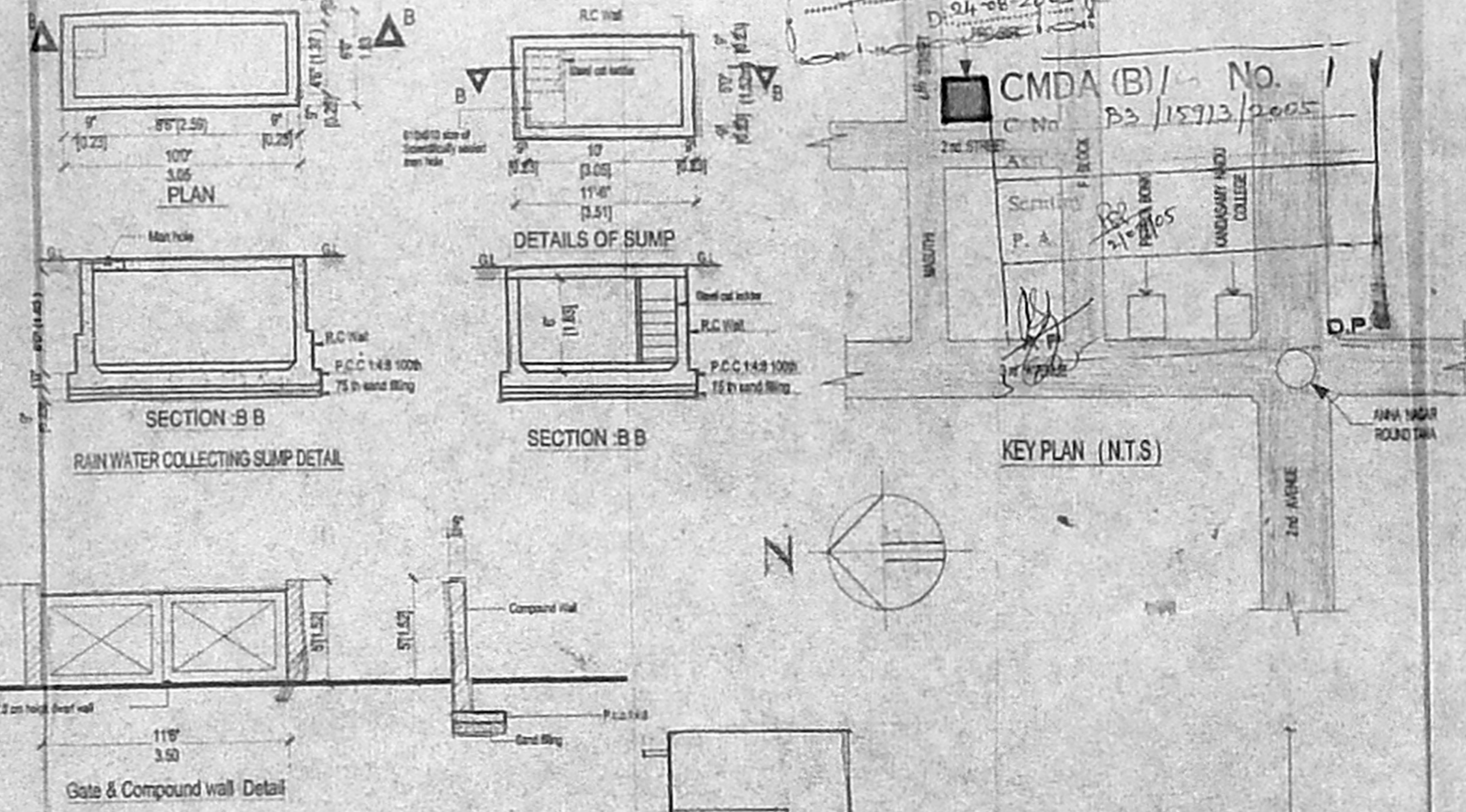

RAIN WATER COLLECTING SUMP DETAIL

DETAILS OF SUMP

KEY PLAN (N.T.S.)

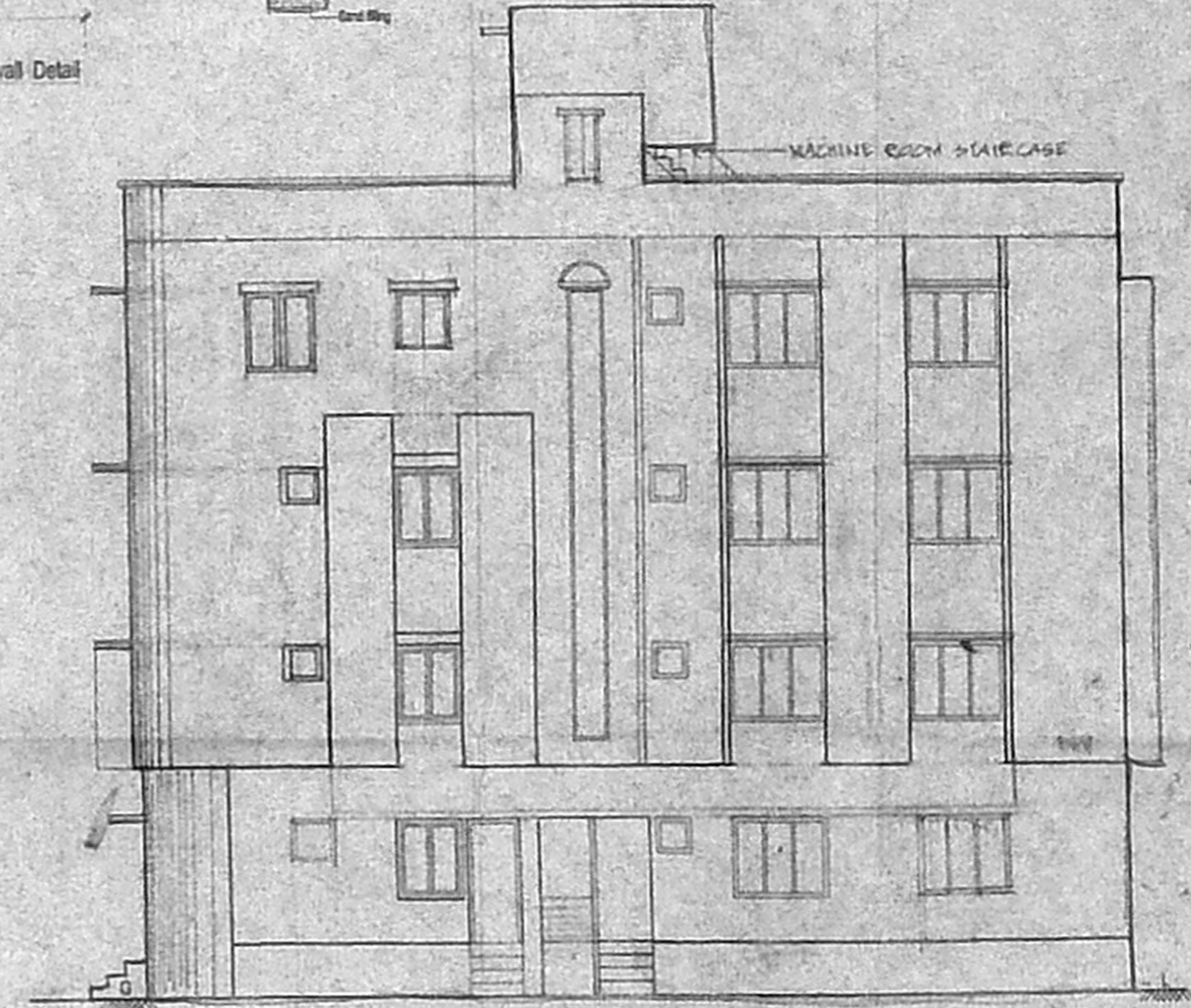

FRONT ELEVATION

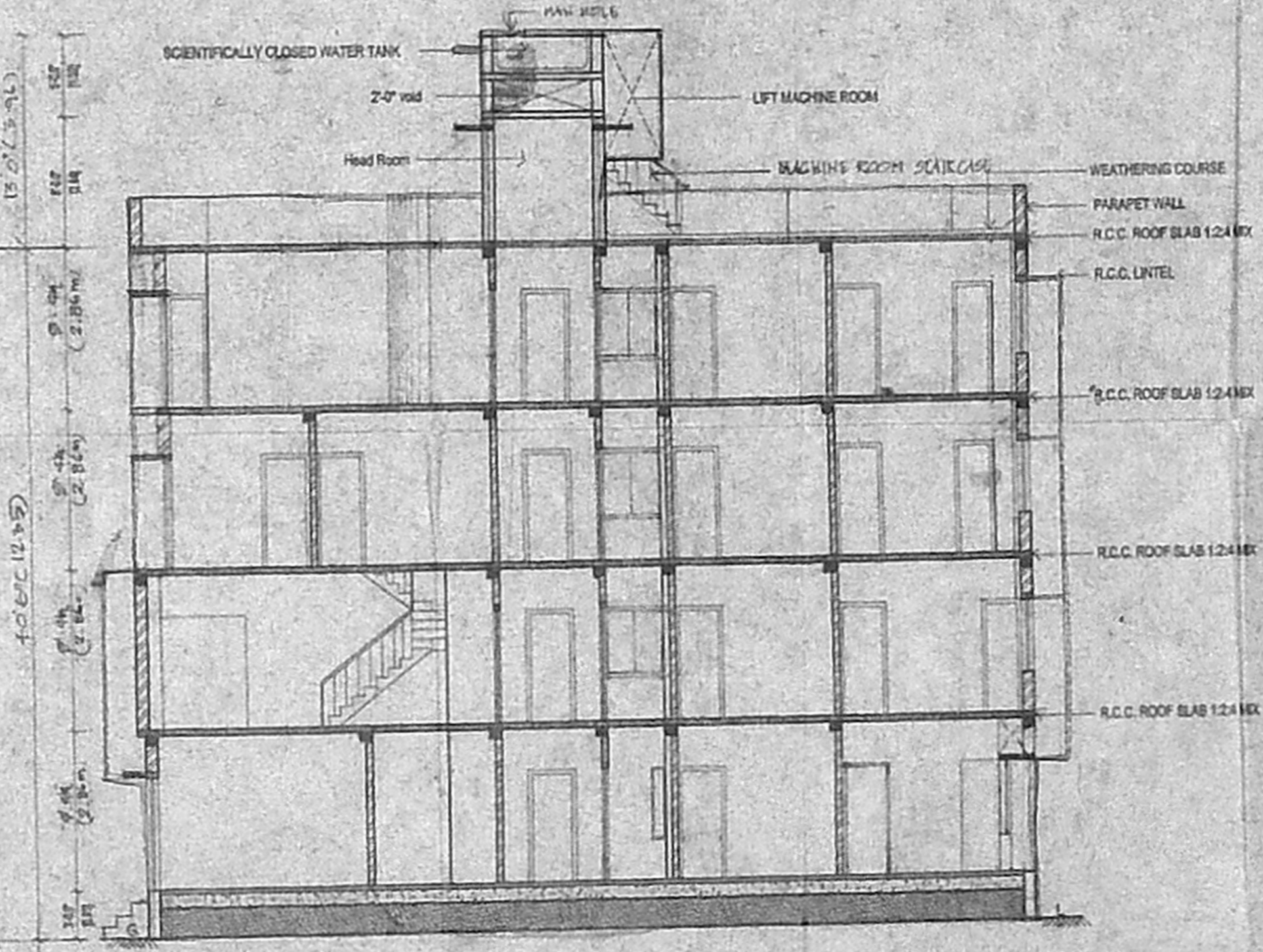

SECTION ON 'A-B'

SCHEDULE OF JOINERY

| | | |
|----------------|---------|-----------|
| MD - MAIN DOOR | 33'x70' | 0.99x2.10 |
| D1 - DOOR | 30'x70' | 0.91x2.10 |
| D2 - DOOR | 26'x70' | 0.76x2.10 |
| O - OPENING | 96'x59' | 0.91x2.13 |
| W2 - WINDOW | 39'x48' | 1.14x1.37 |
| W3 - WINDOW | 60'x48' | 1.82x1.37 |
| W4 - WINDOW | 30'x30' | 0.91x0.91 |
| V - VENTILATOR | 20'x20' | 0.61x0.61 |

| AREA STATEMENT | SQ.FT | SQ.M |
|------------------|--------|--------|
| TOTAL PLOT AREA | 3700 | 343.70 |
| GROUND FLOOR | 1151.0 | 106.92 |
| FIRST FLOOR | 1579.0 | 146.69 |
| SECOND FLOOR | 1503.0 | 139.63 |
| THIRD FLOOR | 1258.0 | 116.67 |
| TOTAL F.S.I AREA | 5491.0 | 510.11 |

| | |
|----------------------|--------|
| F.S.I - 1.45 TIMES | |
| PLOT COVERAGE | 42.82% |
| CAR PARKING PROVIDED | 8 NOS |
| DWG WHEELER TACKING | 1 NOG |

| | |
|-----------------|-----------------------|
| NON F.S.I AREA | |
| TOILET | |
| WATCHMAN ROOM | |
| ELECTRICAL ROOM | 42.00 SQ.FT 3.90 SQ.M |

| | |
|--------------|--|
| COLOUR INDEX | |
| PROPOSED | |
| ROAD | |
| BOUNDARY | |

| | |
|-----------|---------------------------------|
| REFERENCE | |
| SCALE | 1" = 8'-0" (1:100) |
| DATE | 10.11.2004 |
| DRWN BY | D. SHARMLA |
| DWG FILE | Sys-2/D/Sharmee/Vanaha Builders |

PROJECT NAME
 PLAN SHOWING THE PROPOSED RESIDENTIAL BUILDING AT DOOR NO. 5, PLOT NO. H-59, H-BLOCK ANNA NAGAR EAST CHENNAI-60. IS. NO. 34 BLOCK NO. 3 MULLAN VILLAGE ZONE No. 5 D.V. No. 57

OWNER

 25379501 / 25566829
G. DEIVASIGAMANI, D.C.
 CLASS-I LICENSED SURVEYOR No. 648
 RTD CH. F. D. MAN
 MIN. OF DEFENCE.
 155, PAPER MILLS ROAD
 PERAMBALUR, CHENNAI-600011
 LICENSED SURVEYOR